# DESBOURRÉE

Franck SIROTTEAU

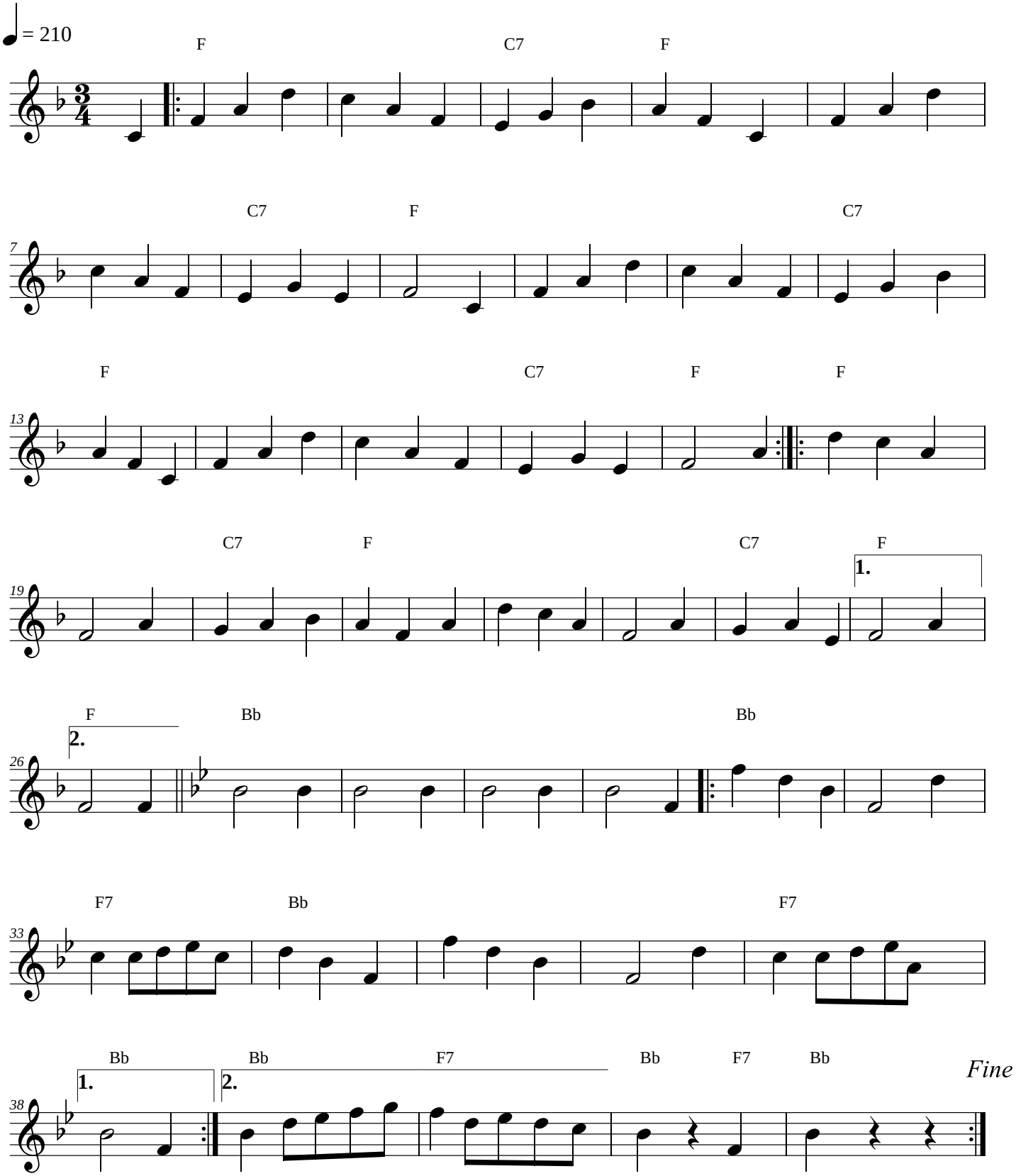


Editions musicales FS